

- Legend**
- Work Area
 - Tubular
 - traffic controller
 - Sign Stand
 - Arrowboard (Single)

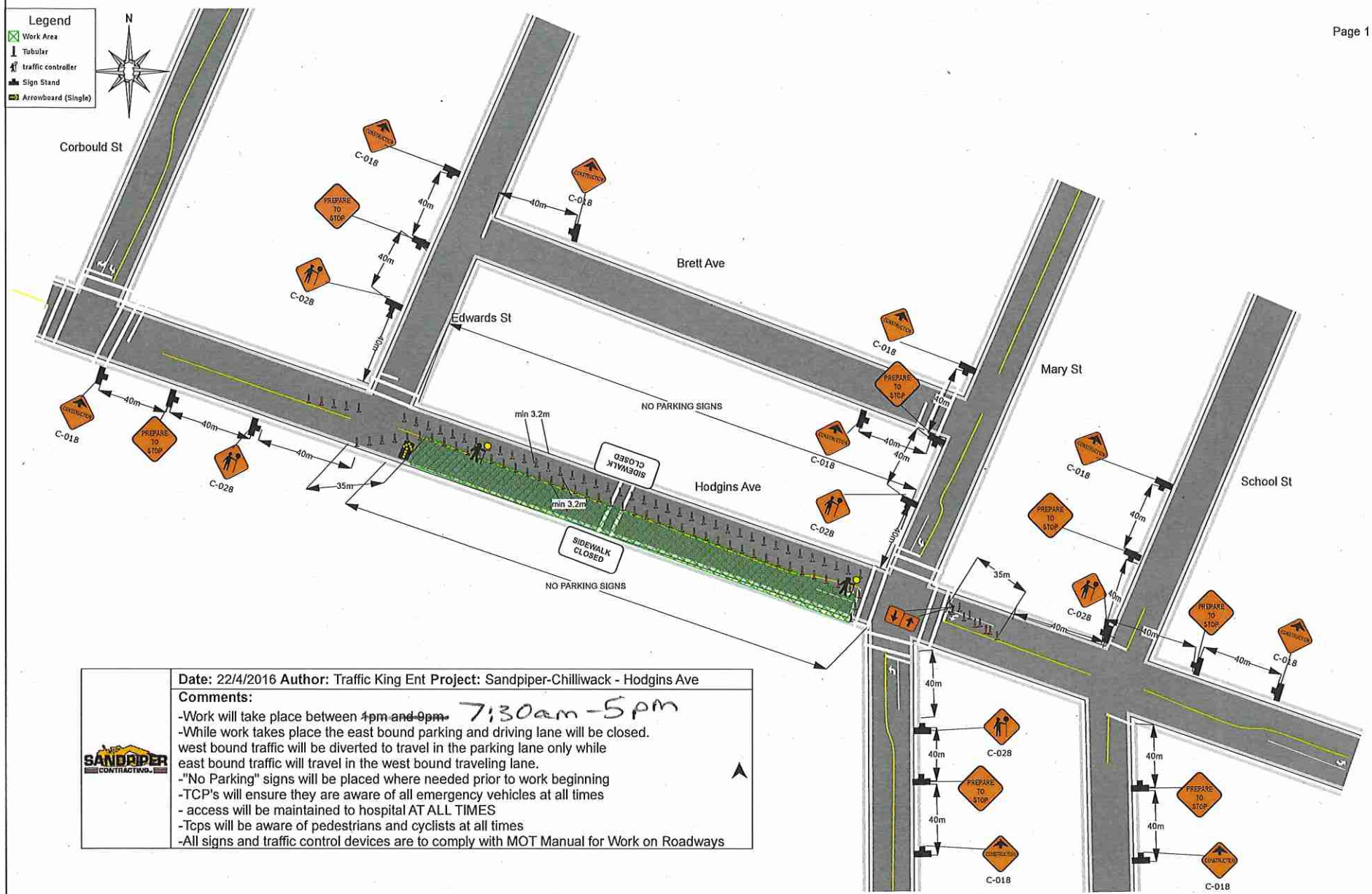

Date: 22/4/2016 **Author:** Traffic King Ent Project: Sandpiper-Chilliwack - Hodgins Ave

Comments:

- Work will take place between ~~4pm and 9pm~~ **7:30am - 5pm**
- While work takes place the east bound parking and driving lane will be closed. west bound traffic will be diverted to travel in the parking lane only while east bound traffic will travel in the west bound traveling lane.
- "No Parking" signs will be placed where needed prior to work beginning
- TCP's will ensure they are aware of all emergency vehicles at all times
- access will be maintained to hospital **AT ALL TIMES**
- Tcps will be aware of pedestrians and cyclists at all times
- All signs and traffic control devices are to comply with MOT Manual for Work on Roadways



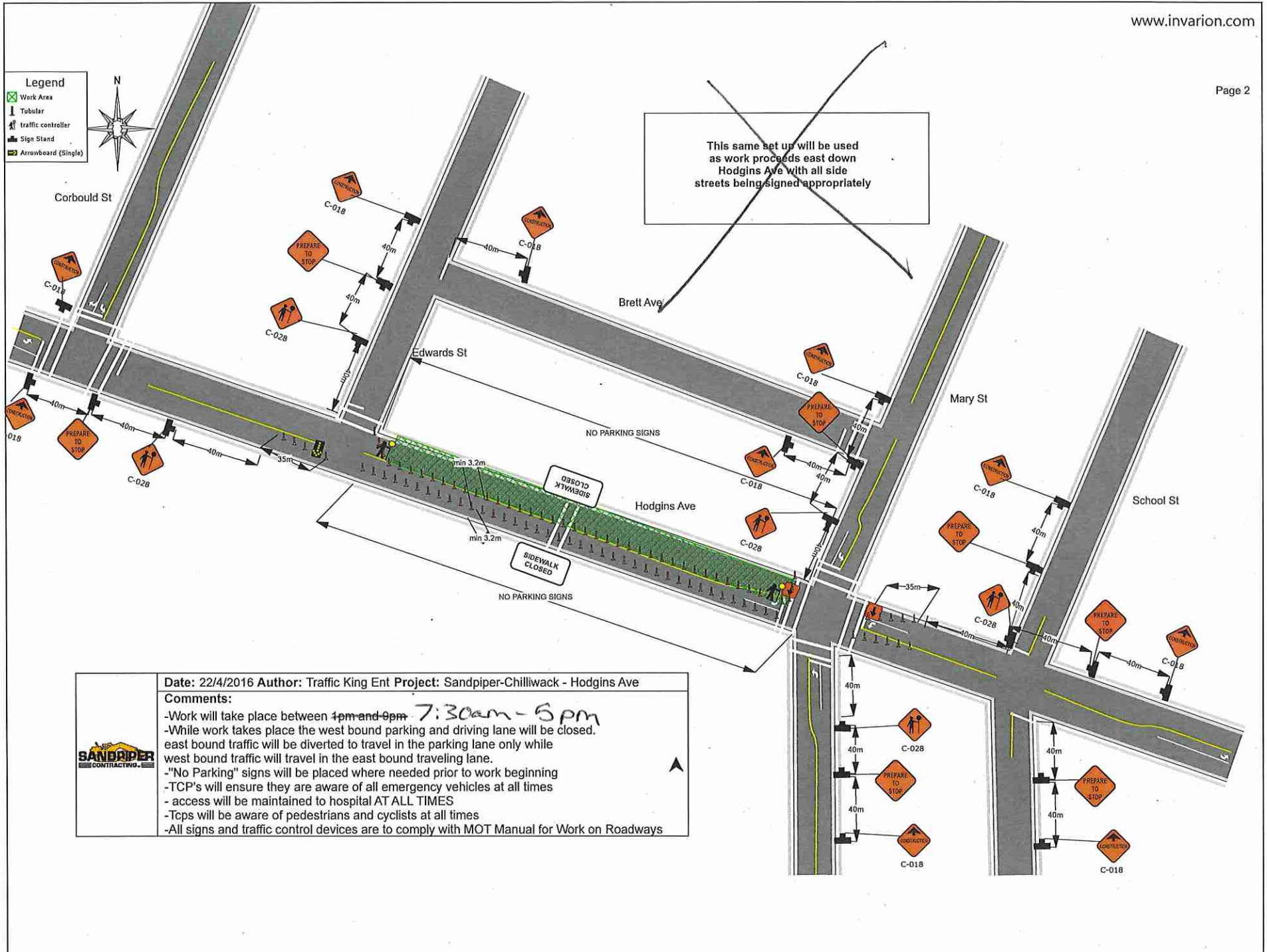

This same set up will be used as work proceeds east down Hodgins Ave with all side streets being signed appropriately

Date: 22/4/2016 **Author:** Traffic King Ent Project: Sandpiper-Chilliwack - Hodgins Ave

Comments:

- Work will take place between 1pm and 6pm **7:30am - 5pm**
- While work takes place the west bound parking and driving lane will be closed. east bound traffic will be diverted to travel in the parking lane only while west bound traffic will travel in the east bound traveling lane.
- "No Parking" signs will be placed where needed prior to work beginning
- TCP's will ensure they are aware of all emergency vehicles at all times
- access will be maintained to hospital AT ALL TIMES
- Tcps will be aware of pedestrians and cyclists at all times
- All signs and traffic control devices are to comply with MOT Manual for Work on Roadways



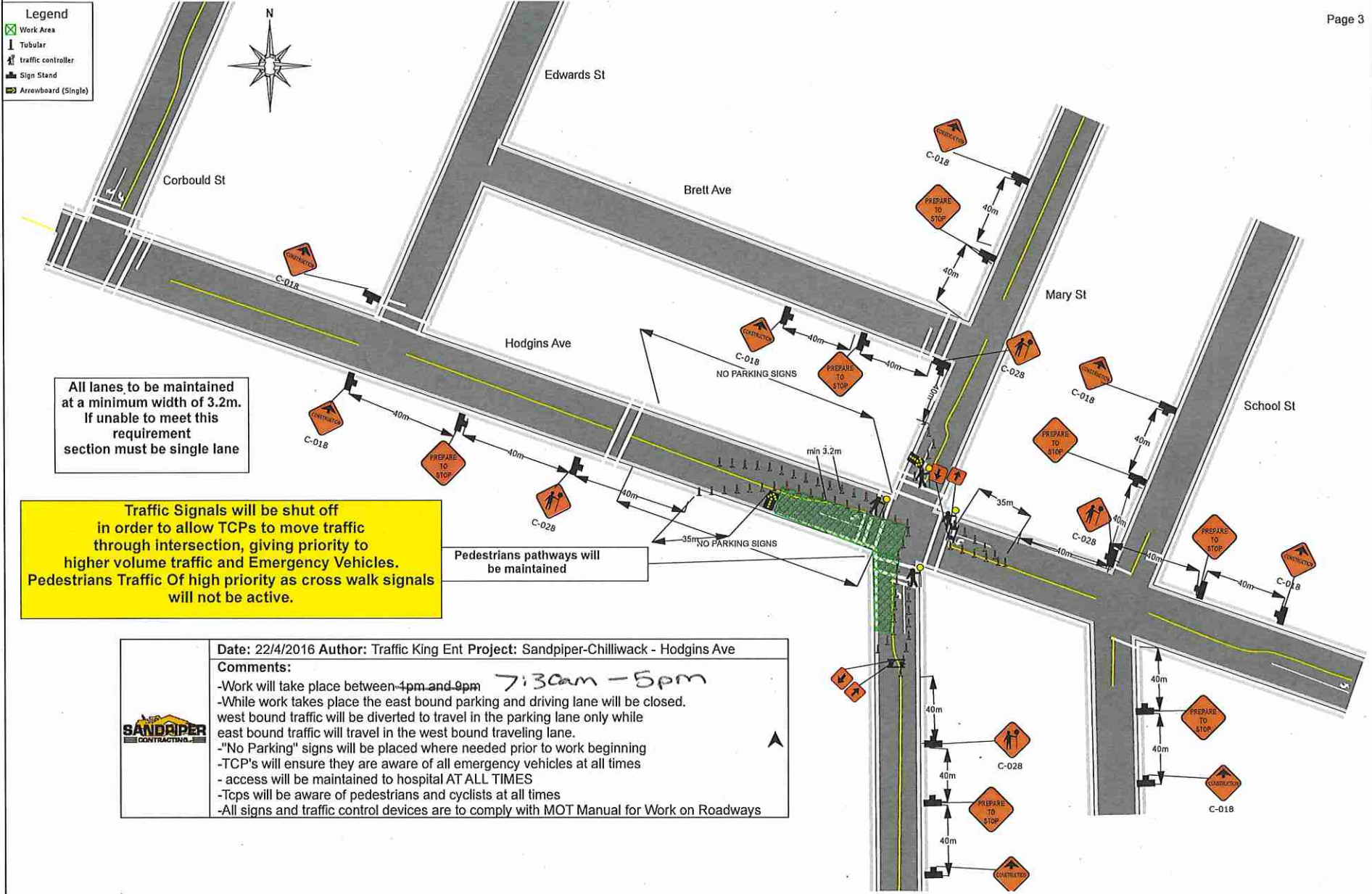

All lanes to be maintained at a minimum width of 3.2m. If unable to meet this requirement section must be single lane

Traffic Signals will be shut off in order to allow TCPs to move traffic through intersection, giving priority to higher volume traffic and Emergency Vehicles. Pedestrians Traffic Of high priority as cross walk signals will not be active.

Pedestrians pathways will be maintained

| | |
|--|---|
| | <p>Date: 22/4/2016 Author: Traffic King Ent Project: Sandpiper-Chilliwack - Hodgins Ave</p> <p>Comments:</p> <p>-Work will take place between 4pm and 9pm 7:30am - 5pm</p> <p>-While work takes place the east bound parking and driving lane will be closed. west bound traffic will be diverted to travel in the parking lane only while east bound traffic will travel in the west bound traveling lane.</p> <p>- "No Parking" signs will be placed where needed prior to work beginning</p> <p>-TCP's will ensure they are aware of all emergency vehicles at all times</p> <p>-access will be maintained to hospital AT ALL TIMES</p> <p>-Tcps will be aware of pedestrians and cyclists at all times</p> <p>-All signs and traffic control devices are to comply with MOT Manual for Work on Roadways</p> |
| | |

- Legend**
-  Work Area
 -  Tubular
 -  traffic controller
 -  Sign Stand
 -  Arrowboard (Single)

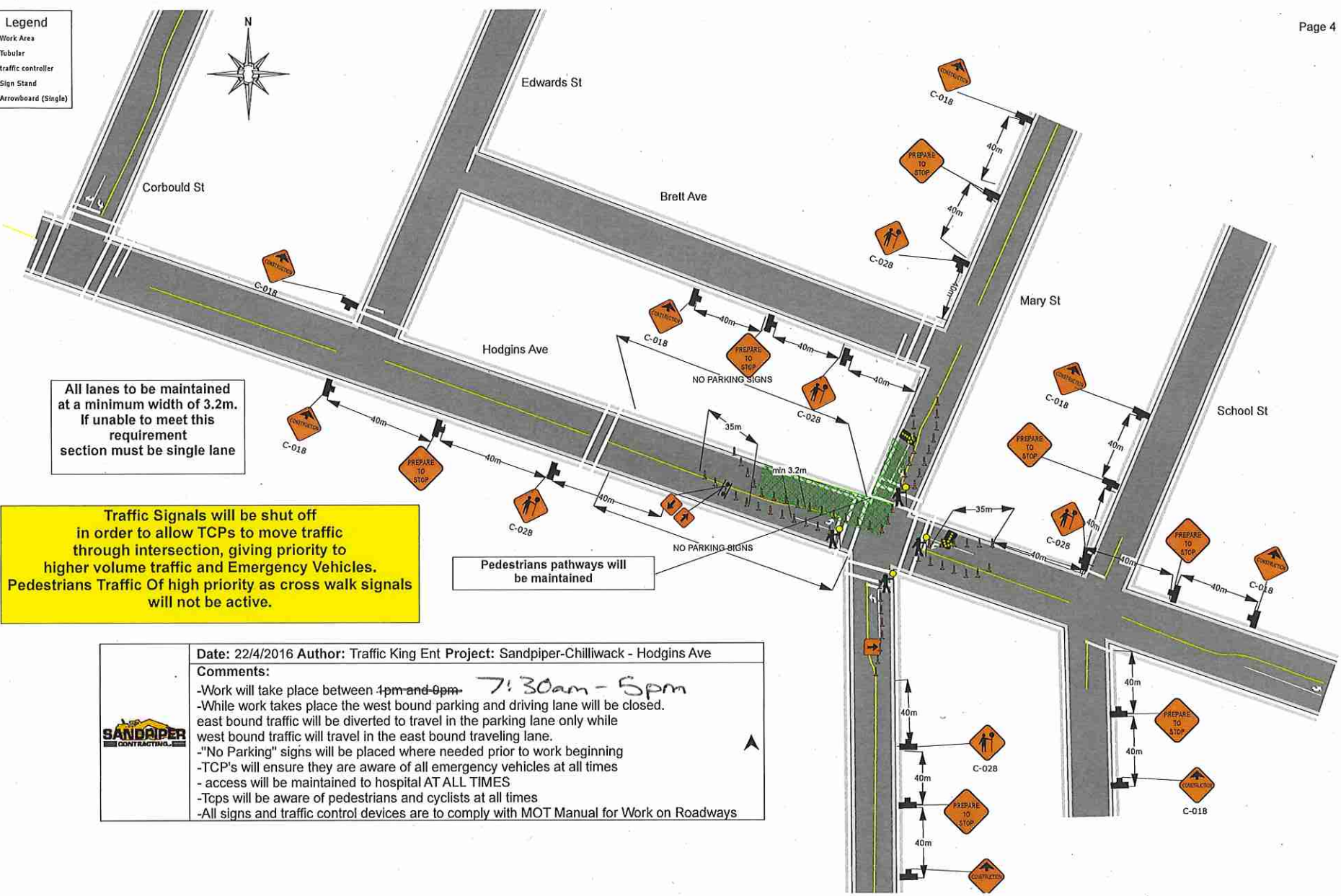

All lanes to be maintained at a minimum width of 3.2m. If unable to meet this requirement section must be single lane

Traffic Signals will be shut off in order to allow TCPs to move traffic through intersection, giving priority to higher volume traffic and Emergency Vehicles. Pedestrians Traffic Of high priority as cross walk signals will not be active.

Pedestrians pathways will be maintained

Date: 22/4/2016 **Author:** Traffic King Ent **Project:** Sandpiper-Chilliwack - Hodgins Ave

Comments:

- Work will take place between ~~4pm and 6pm~~ **7:30am - 5pm**
- While work takes place the west bound parking and driving lane will be closed. east bound traffic will be diverted to travel in the parking lane only while west bound traffic will travel in the east bound traveling lane.
- "No Parking" signs will be placed where needed prior to work beginning
- TCP's will ensure they are aware of all emergency vehicles at all times
- access will be maintained to hospital AT ALL TIMES
- Tcps will be aware of pedestrians and cyclists at all times
- All signs and traffic control devices are to comply with MOT Manual for Work on Roadways



- Legend**
-  Work Area
 -  Tubular
 -  Traffic controller
 -  Sign Stand
 -  Arrowboard (Single)

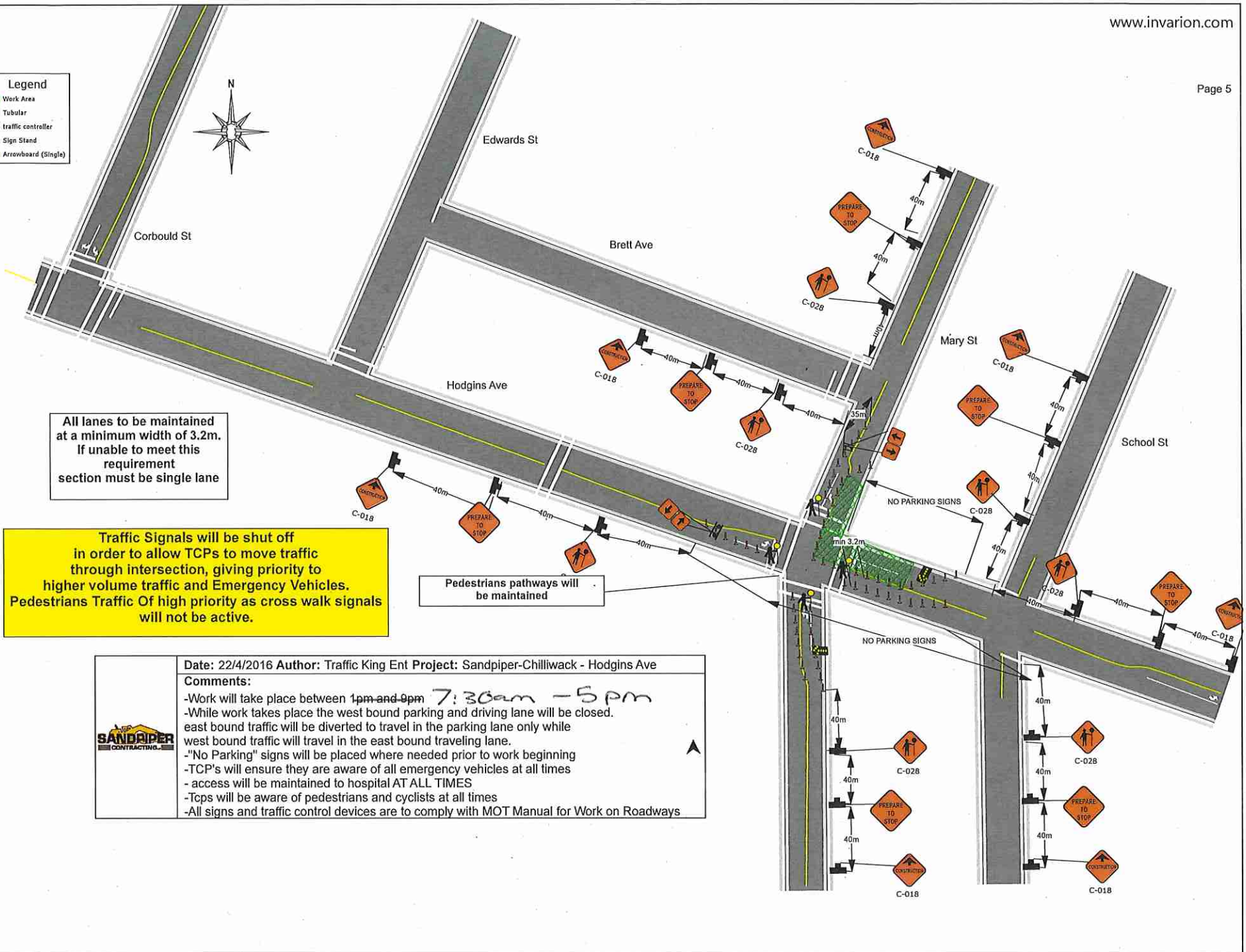

All lanes to be maintained at a minimum width of 3.2m. If unable to meet this requirement section must be single lane

Traffic Signals will be shut off in order to allow TCPs to move traffic through intersection, giving priority to higher volume traffic and Emergency Vehicles. Pedestrians Traffic Of high priority as cross walk signals will not be active.

Pedestrians pathways will be maintained

Date: 22/4/2016 **Author:** Traffic King Ent **Project:** Sandpiper-Chilliwack - Hodgins Ave

Comments:

- Work will take place between ~~1pm and 9pm~~ **7:30am - 5pm**
- While work takes place the west bound parking and driving lane will be closed, east bound traffic will be diverted to travel in the parking lane only while west bound traffic will travel in the east bound traveling lane.
- "No Parking" signs will be placed where needed prior to work beginning
- TCP's will ensure they are aware of all emergency vehicles at all times
- access will be maintained to hospital AT ALL TIMES
- Tcps will be aware of pedestrians and cyclists at all times
- All signs and traffic control devices are to comply with MOT Manual for Work on Roadways



- Legend**
-  Work Area
 -  Tubular
 -  Traffic controller
 -  Sign Stand
 -  Arrowboard (Single)

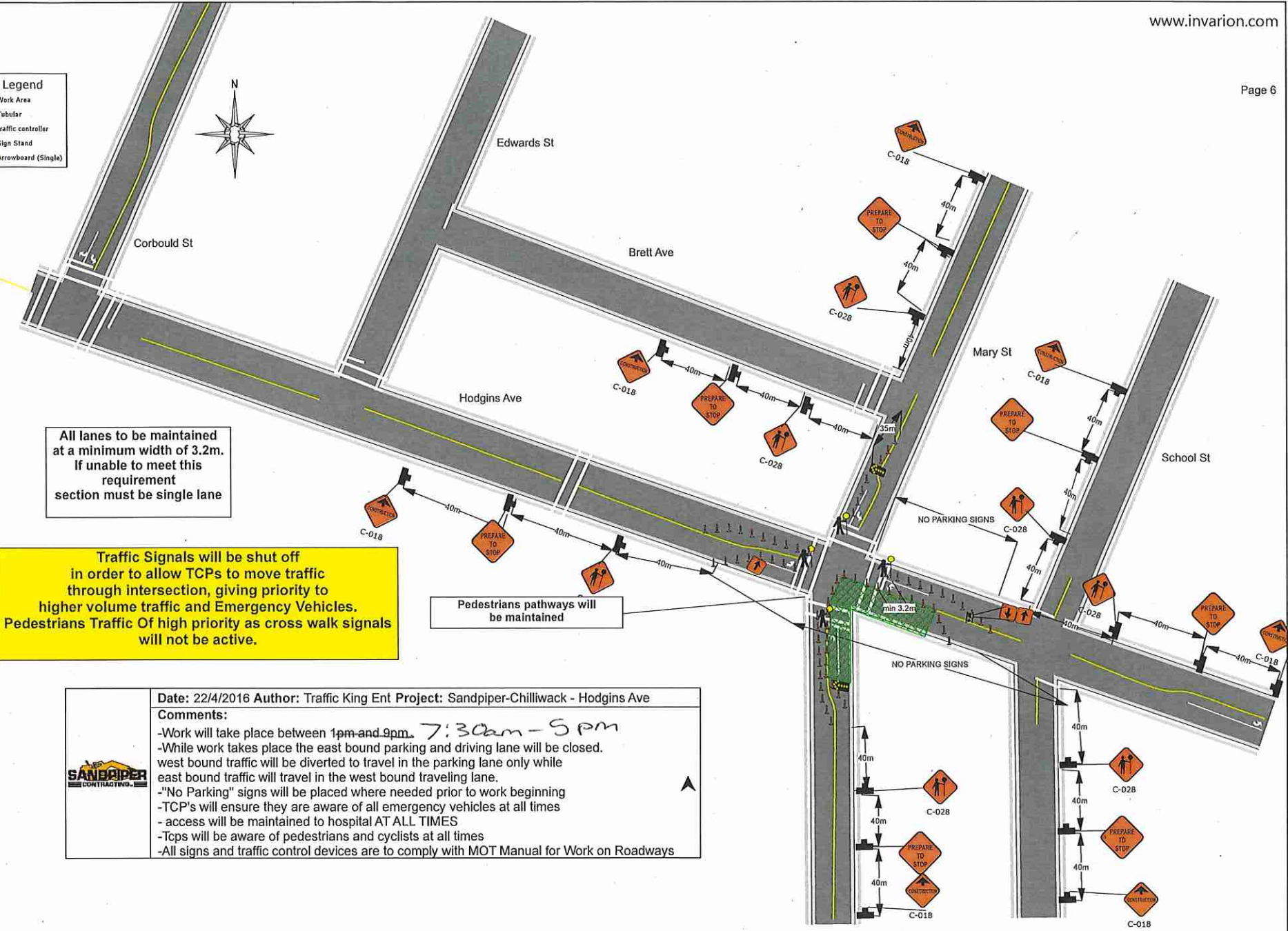
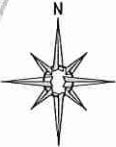

All lanes to be maintained at a minimum width of 3.2m. If unable to meet this requirement section must be single lane

Traffic Signals will be shut off in order to allow TCPs to move traffic through intersection, giving priority to higher volume traffic and Emergency Vehicles. Pedestrians Traffic Of high priority as cross walk signals will not be active.

Pedestrians pathways will be maintained

Date: 22/4/2016 **Author:** Traffic King Ent **Project:** Sandpiper-Chilliwack - Hodgins Ave

Comments:

- Work will take place between 1pm and 9pm. 7:30am - 5pm
- While work takes place the east bound parking and driving lane will be closed. west bound traffic will be diverted to travel in the parking lane only while east bound traffic will travel in the west bound traveling lane.
- "No Parking" signs will be placed where needed prior to work beginning
- TCP's will ensure they are aware of all emergency vehicles at all times
- access will be maintained to hospital AT ALL TIMES
- Tcps will be aware of pedestrians and cyclists at all times
- All signs and traffic control devices are to comply with MOT Manual for Work on Roadways

